

**Commercial Building Projects**



Proposed  
**MIXED-USE COMMERCIAL BUILDING**  
at Hebron Veng



**LOGISTICS WAREHOUSE**  
at Changangei,  
Imphal

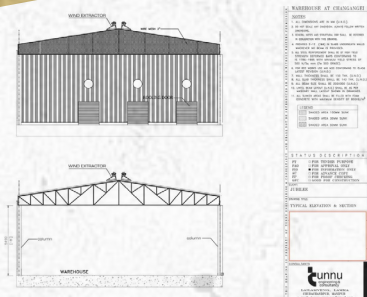

**Residence Projects**



**OUR VISION & MISSION**

At Tunnu Engineering & Consultancy, we engage in each project with high quality skill and expertise using state-of-art tools and technology while optimising and streamlining our results for the best of economy and safety. For this we adhere and conform to the latest National & International codes and Building Bye-Laws.



We expertise in feasibility study of projects, Detailed Project Report (DPR), design of new buildings, structural and earthquake engineering, structural auditing, retrofitting and rehabilitation.



**CONTACT & ADDRESS**

Ms. Nuam Lian

96547 33490 / 60091 81148

Tunnu Sauliim  
Lailam Veng, Central Lamka  
Churachandpur, Manipur

tunnu.engg.con@gmail.com

www.tunnu.org/engg



 tunnuengg

We offer services like Architectural and Civil Engineering Design and execution, Structural analysis and design, Structural proof-checking and Review, Bar Bending Schedule, preparation of Bill of Quantities, Project Management, etc.



Tunnu Engineering & Consultancy (TEC) is a service by young and proficient professionals for any kind of construction or infrastructure projects.

Tunnu Engineering & Consultancy is an ISO 9001:2015 Quality Management System accredited firm for "Civil engineering and architectural consultancy firm rendering service in architecture, structural engineering, construction and valuation of immovable properties (land & building)", the first of its kind to achieve such accreditation in the region.

The proof of the Quality Management and Assurance is evident in the n-number of successfully completed projects.



**HEALTHCARE PROJECTS**  
Ideal Nursing Home

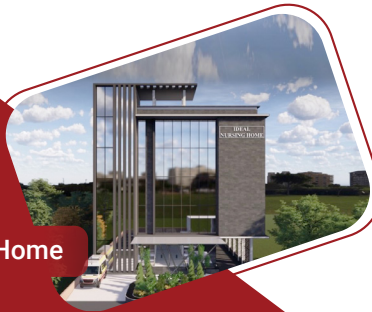

**INSTITUTIONAL BUILDINGS**  
NESEED SKILL TRAINING CENTRE, HILL TOWN



**PUBLIC/RELIGIOUS BUILDINGS**



PCI (R)  
Golden Jubilee Hall

**PROJECTS**  
Zion EBC Church



**TEAM TEC**



**Mr. Thangmuansang Guite**  
*M.Tech., Civil Engineering*  
**Director**

Member, Indian Buildings Congress  
Member, American Society of Civil Engineers  
Member, Institute of Valuers- RVO  
Member, Indian Roads Congress



**Mr. Yogesh Gupta**  
*B.Arch, M. Arch*  
**Resident Architect**

Member, Council of Architecture  
Winner- Design Excellence Award 2020  
Pedelite Award for Excellence in Architectural Studies 2012



**Mr. P. Thangsanlun**  
*B.Tech., Civil Engineering*  
**Design Engineer**



**Mr. F. Manghrimthang**  
*B.E., Civil Engineering*  
**Design Engineer**



**Miss Kimkimi Pachau**  
*B.Arch.*  
**Junior Architect**

Member, Council of Architecture



**Miss Vungngaih**  
*B.Tech., Civil Engineering*  
**Design Engineer**



**Mr. Lalramnginglova (Ramtea)**  
*B.Arch.*  
**Junior Architect**



**Miss Merry Neihoihing Touthang**  
*B.Tech., Civil Engineering*  
**Engineer Trainee**



**Mr. Paumuan**  
*B.A.*  
**Draftsman**



**Miss Nuam Lian**  
*B.A.*  
**Human Resource Manager**



**PROPOSED HOSTEL AT RAYBURN COLLEGE GANGPIUMAL**

**GOVERNMENTAL STRUCTURAL DESIGN**  
PROOF-CHECKING OF WATER TREATMENT STRUCTURE

WATER TREATMENT PLAN FOR PHED

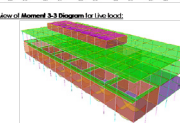
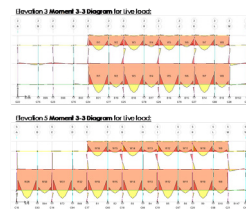
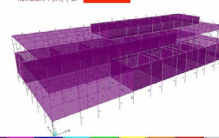

**AMENITIES/PARKS/RESORTS:**  
MASTER PLANNING FOR FARMING & AMENITIES

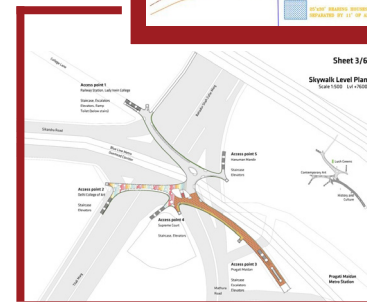
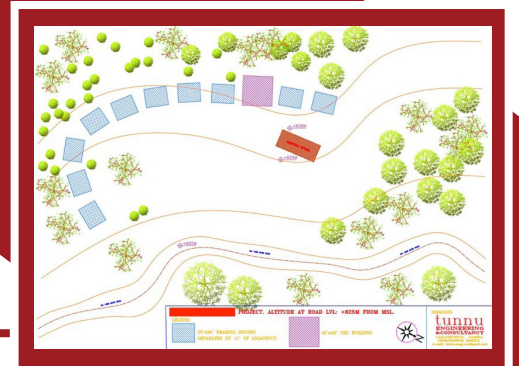

**STRUCTURAL FEASIBILITY ASSESSMENT FOR ITO SKYWALK, NEW DELHI**